Grand Slam

Solo: Charlie Christian

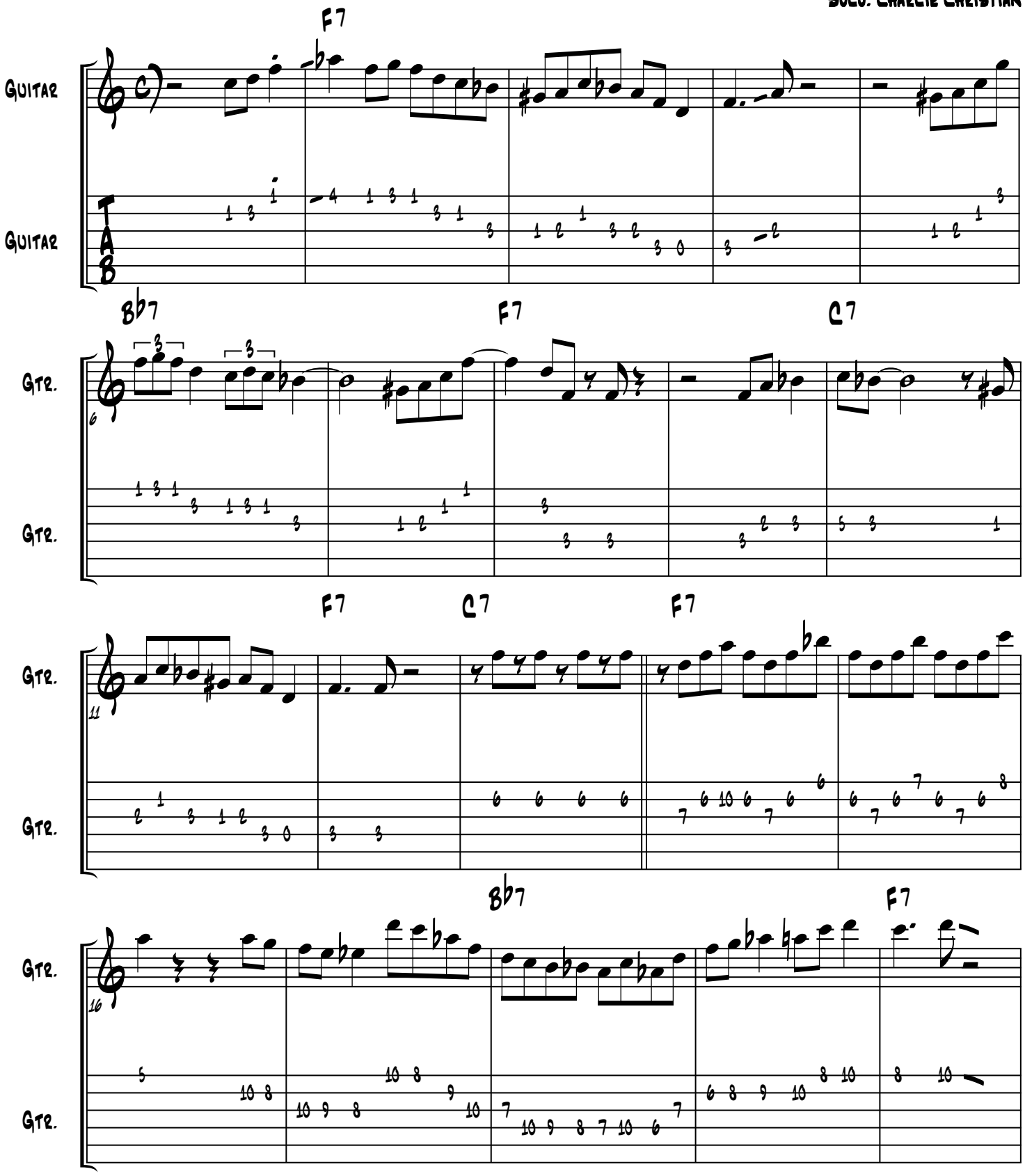

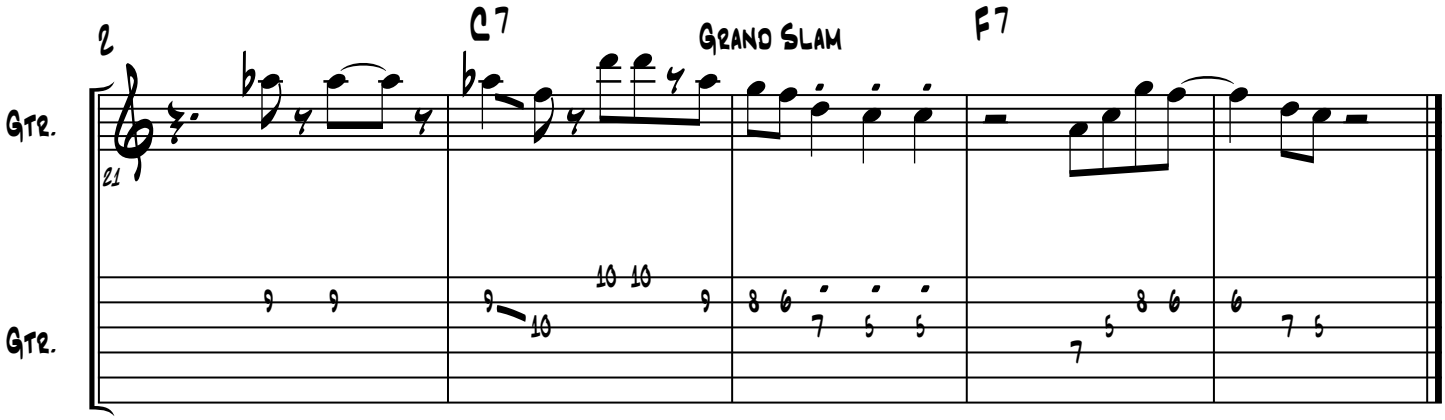
2
C7
Grand Slam
F7
Gtr.
21
Gtr.